ID	Task Mode	Task Name	Duration	Start	Finish	Predecessors	Resource Names
1		**30260 Carrollton Basin No. 19**					
2							
3		**Two Week Look Ahead**	9 days	Tue 8/27/24	Fri 9/6/24		
4							
5		**Sewer Rehabilitation**					
6							
7		**1900 Eagle St**	**13 days**	**Tue 8/27/24**	**Thu 9/12/24**		
8		Excavate Boring Pits	2 days	Tue 8/27/24	Wed 8/28/24		
9		Jack and Bore	1 day	Fri 8/30/24	Fri 8/30/24		
10		Build SMHs	3 days	Wed 9/4/24	Fri 9/6/24		
11		Install 8" Sewer Main	6 days	Mon 9/9/24	Mon 9/16/24	10	
12		Install 6" Sewer Main	2 days	Mon 9/9/24	Tue 9/10/24	10	
13		Tie in SHCs	2 days	Wed 9/11/24	Thu 9/12/24	12	
14		**Cohn & Eagle St**	**6 days**	**Wed 8/28/24**	**Wed 9/4/24**		
15		Excavate Boring Pits	2 days	Wed 8/28/24	Thu 8/29/24		
16		Jack and Bore	1 day	Fri 8/30/24	Fri 8/30/24		
17		Install 8" Sewer Main	1 day	Fri 8/30/24	Fri 8/30/24		
18		Build SMHs	2 days	Tue 9/3/24	Wed 9/4/24		
19							
20		**CCTV**					
21							
22		**1300-1800 Eagle St**	**4 days**	**Tue 8/27/24**	**Fri 8/30/24**		
23		Lateral Launch	4 days	Tue 8/27/24	Fri 8/30/24		

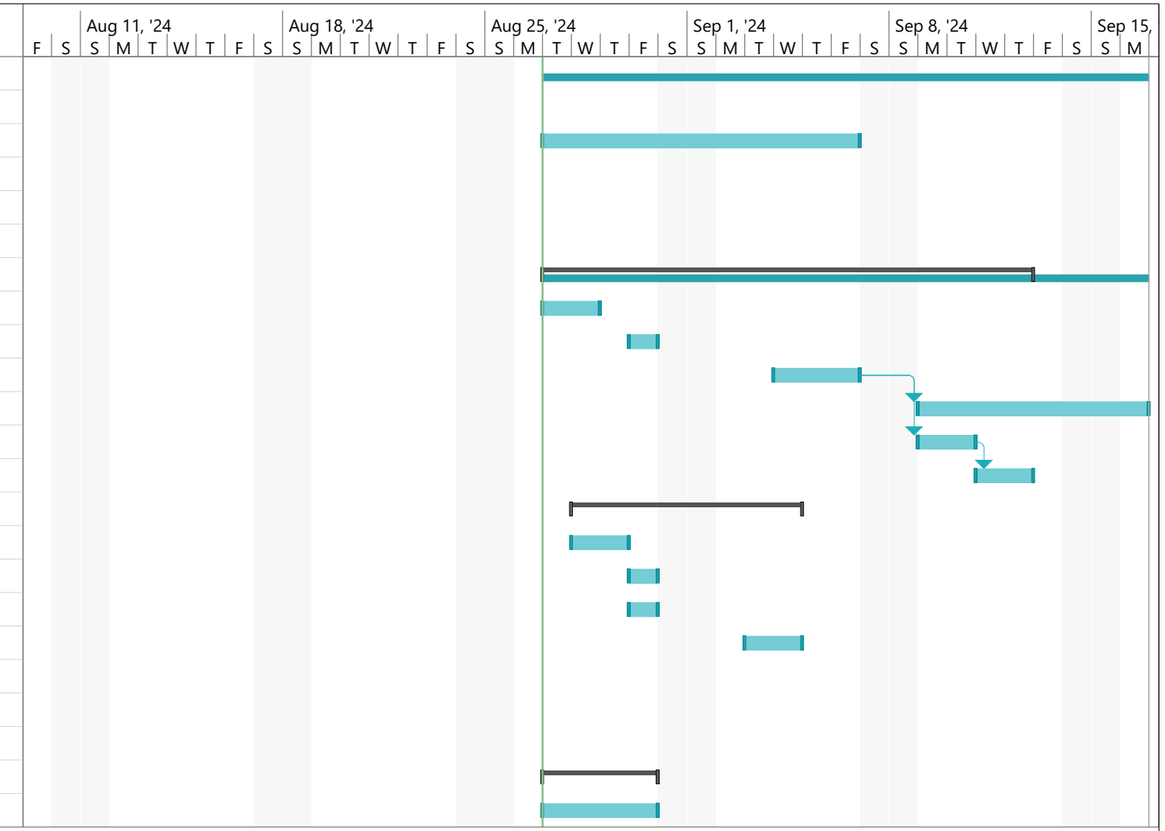

Project: 30260 Two Week Look
Date: Tue 8/27/24

Task	Project Summary	Manual Task	Start-only	Deadline
Split	Inactive Task	Duration-only	Finish-only	Progress
Milestone	Inactive Milestone	Manual Summary Rollup	External Tasks	Manual Progress
Summary	Inactive Summary	Manual Summary	External Milestone	